

Patient report

Bio-Rad DATE: 03/04/2020
D-10 TIME: 04:49 PM
S/N: #DJ4I016123 Software version: 4.30-2
Sample ID: 10684513
Injection date 03/04/2020 04:37 PM
Injection #: 60 Method: HbA1c
Rack #: --- Rack position: 7

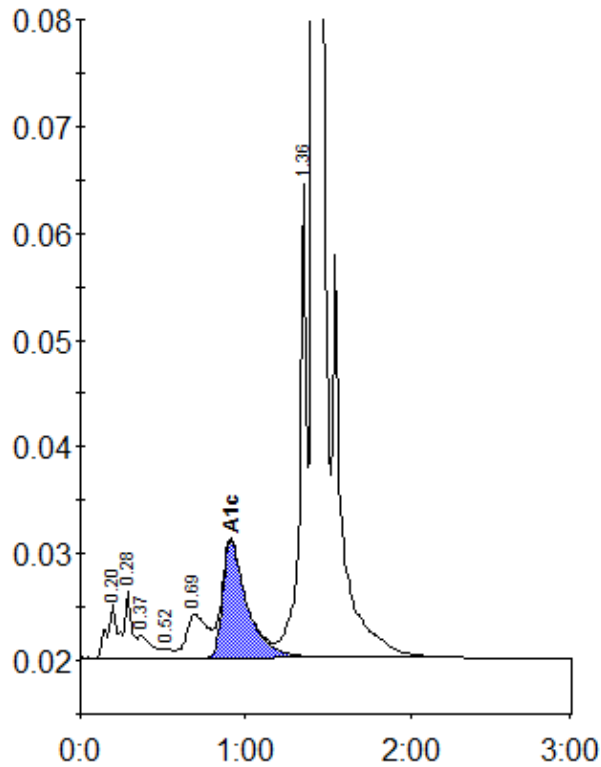

Peak table - ID: 10684513

Peak	R.time	Height	Area	Area %
A1a	0.20	5111	18972	0.8
A1b	0.28	6272	21823	0.9
Unknown	0.37	2072	12173	0.5
F	0.52	810	3436	0.1
LA1c/CHb-1	0.69	4067	36535	1.6
A1c	0.91	11030	113675	6.8
P3	1.36	44372	130002	5.5
A0	1.41	732038	2008110	85.6
Total Area:		2344725		

Concentration:	%
A1c	6.8